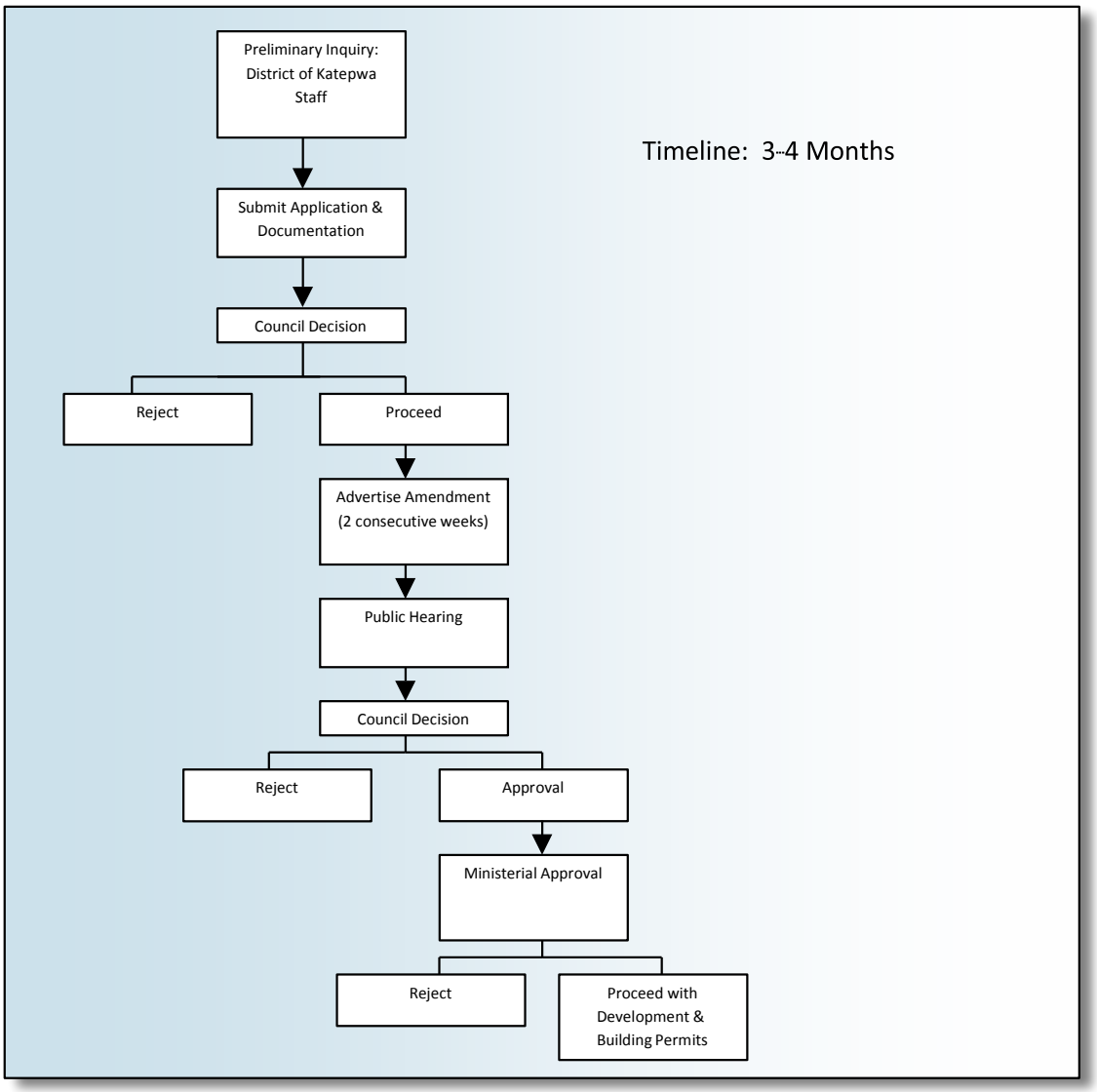
Preliminary Inquiry: District of Katepwa Staff
Timeline: 3-4 Months
Submit Application & Documentation
Council Decision
Reject
Proceed
Advertise Amendment (2 consecutive weeks)
Public Hearing
Council Decision
Reject
Approval
Ministerial Approval
Reject
Proceed with Development & Building Permits